

SMITH ENGINEERING CONSULTANTS, INC.
CIVIL/STRUCTURAL ENGINEERS AND SURVEYORS
www.smithengineering.com
E-Mail: smith@smithengineering.com

4500 PRIME PARKWAY
McHENRY, IL 60050
PH: 815-385-1778
FAX: 815-385-1781

13160 BEVERLY BOULEVARD
HUNTLEY, IL 60142
PH: 847-609-8587
FAX: 847-609-1463

203 S. BRIDGE STREET
YORKVILLE, IL 60550
PH: 630-553-7500
FAX: 630-553-7046

PLAT OF SURVEY

Lot 5 in Block "M" of Delavan Lake Assembly Grounds, a subdivision located in the East Half of Section 21, Township 2 North, Range 16 East, Walworth County, Wisconsin.

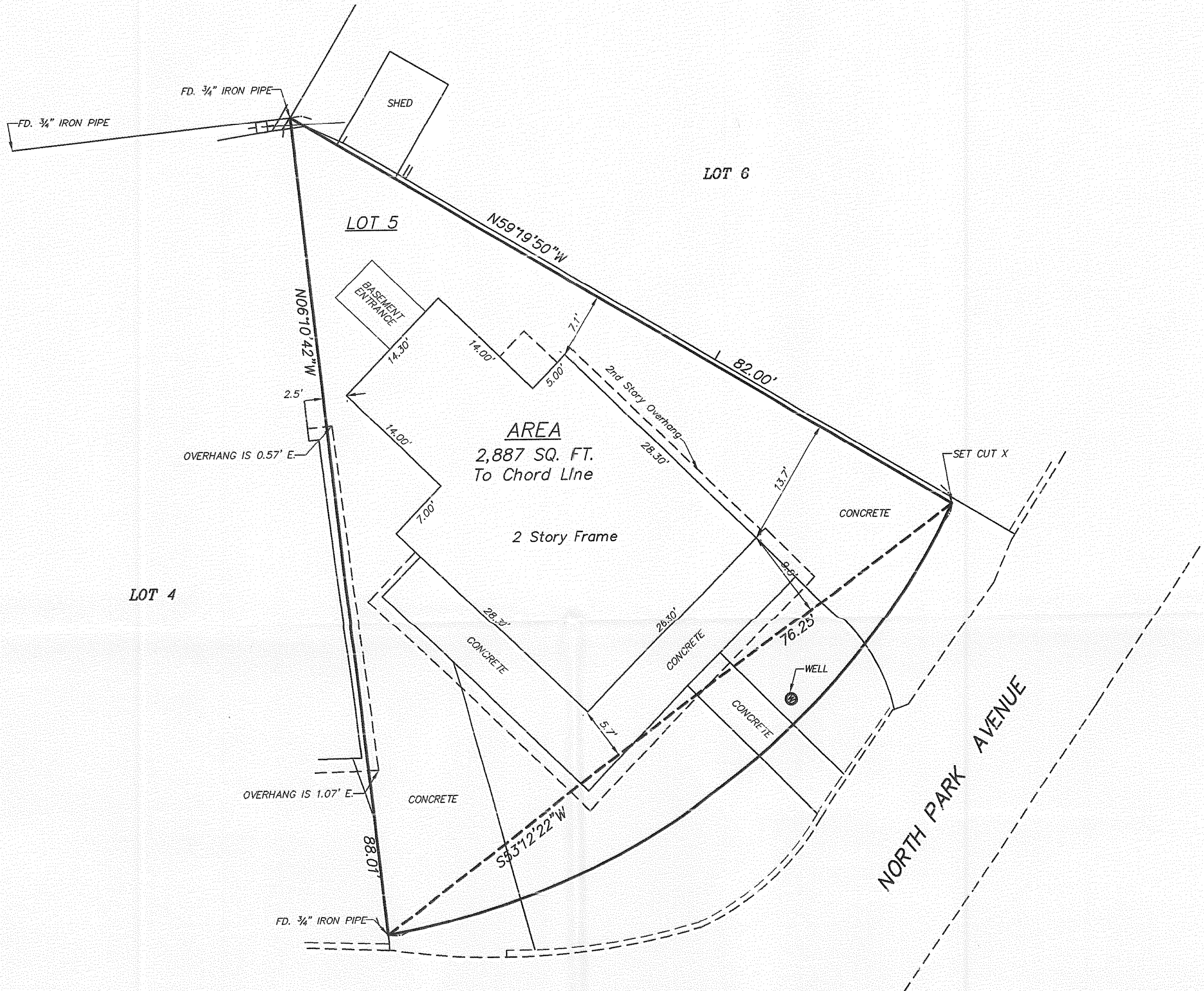

NOTES:

- The above map is a true representation thereof and shows the size and location of all the property, exterior boundaries, the location of all visible structures thereon, boundary fences, apparent easements, roadways, and visible encroachments, if any.
- This survey is made for the use of the present owners of the property, and also those who purchase, mortgage or guarantee title thereto within one (1) year from date hereto.
- Survey ordered by Richard O'Connell 1213 North Cazebo Drive, Delavan, Wisconsin 53115. Survey completed 12-29-06.
- Property line radius shown is a best guess. Radius is indeterminable from plat of subdivision.
- Bearings referenced to assumed North.



STATE OF ILLINOIS } S.S.
COUNTY OF McHENRY }

This is to certify that we have surveyed the premises above described, and that the plat hereon is a representation of the said survey.

Dated at McHenry, McHenry County Illinois March 7 A.D. 2007
Smith Engineering Consultants, Inc.

E. J. Haglund
Wisconsin Registered Land Surveyor
No. S-2532

BK. _____ PG. _____

NOTE: Only those Building Line Restrictions or Easements shown on a Recorded Subdivision Plat are shown hereon unless the description ordered to be surveyed contains a proper description of the required building lines or easements.
* No distance should be assumed by scaling.
* No underground improvements have been located unless shown and noted.
* No representation as to ownership, use, or possession should be hereon implied.
* This Survey and Plat of Survey are void without original embossed or red colored seal and signature affixed.

Compare your description and site markings with this plat and AT ONCE report any discrepancies which you may find.

ORDERED BY: _____
CLIENT: Richard O'Connell
DRAWN BY: EH CHECKED BY: DG
SCALE: 1" = 10' SEC. 21 T. 2N R. 16E
JOB NO.: 069994
DATE: March 7, 2007
REVISIONS: _____
ALL DISTANCES SHOWN IN FEET AND DECIMAL PARTS THEREOF

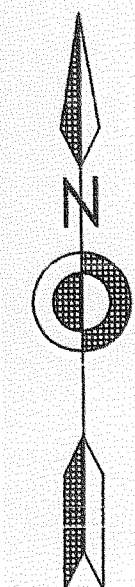

FDLA-124

216-4542